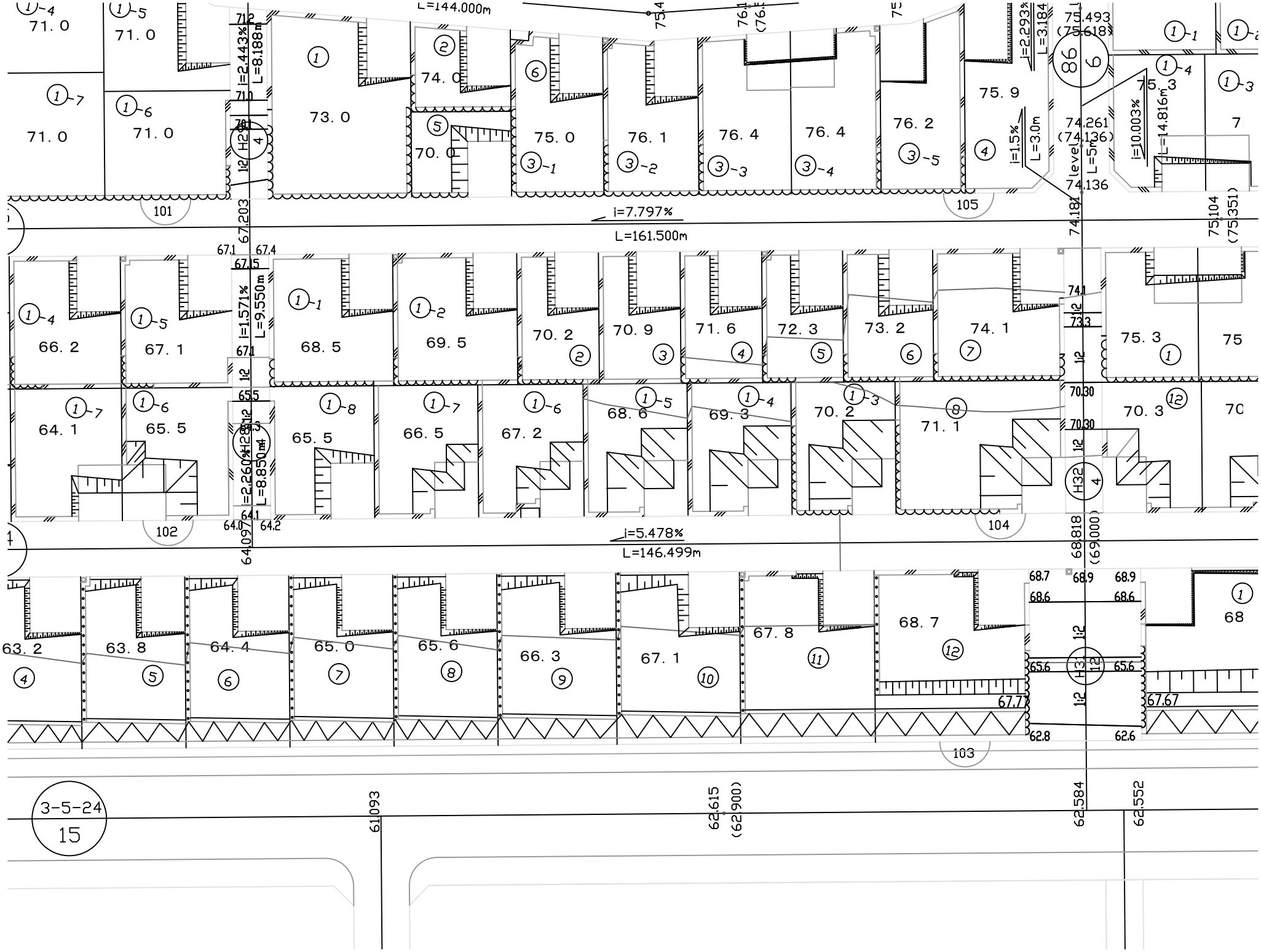

L=144.000m
i=2.443%
L=8.188m
i=2.293%
L=3.184
i=1.5%
L=3.0m
i=10.003%
L=14.816m
level
L=5m
i=7.797%
L=161.500m
i=1.571%
L=9.550m
i=2.260%
L=8.850m
i=5.478%
L=146.499m
H28
H32
H31
101
102
103
104
105
3-5-24
15